

User-specified Fish (FGEN) Data Entry Form

Fish sample collection methods and protocols

- **NOTE:** Don't use the User-specified Fish (FGEN) forms for NAWQA or NRSA fish community samples

- Creating a User-Specified Fish (FGEN) Sample
- Selecting a Sampling Method Reference (required)
- Displaying Information about Methods and Protocols
- Selecting Sampling Target (required)
- Entering Details about Sampling Effort
- User-defined Flags for Fish Records

Required Fields:

- USGS Station ID
- Collection Date
- Start Time
- Time Datum
- Sampling Method Reference
- Sampling Target
- Reach Length Fished

Creating a User-Specified Fish (FGEN) Sample

- **NOTE:** Site and Collection Date must be entered before the [Create](#) "button" will appear

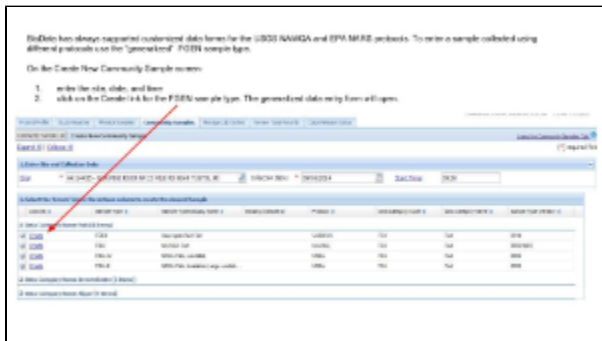

Click on the image to expand

Selecting a Sampling Method Reference (required)

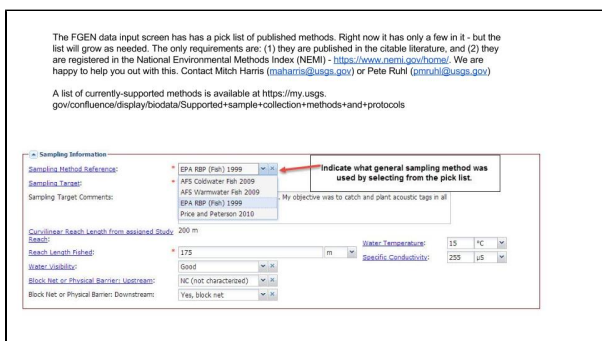

Click on the image to expand

Displaying Information about Methods and Protocols

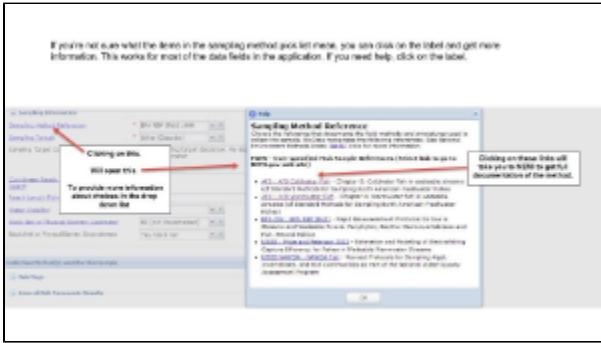

Click on the image to expand

Selecting Sampling Target (required)

- NOTE: Reach Length Fished is also a required field

Click on the image to expand

Entering Details about Sampling Effort

Click on the image to expand

User-defined Flags for Fish Records

Want to keep track of something other than routine abundance, length, weight, and DGLT anomalies? You can use predefined global keywords to all projects and user defined tags for your assets to tag your fish records so you can capture that extra bit of information.

- Use any defined tags
- Or create your own
- add tags that are tag
- add tags that are tag

Red arrows point from the text box to the form fields and a table cell. The table below has a column labeled 'Tag' which is circled in red.

ID	Asset	Species	Abund	Length	Weight	DGLT	Tag
10001	Asset 1	Species 1	1	10	100	1	Tag 1
10002	Asset 2	Species 2	2	20	200	2	Tag 2
10003	Asset 3	Species 3	3	30	300	3	Tag 3
10004	Asset 4	Species 4	4	40	400	4	Tag 4
10005	Asset 5	Species 5	5	50	500	5	Tag 5

Click on the image to expand